

Fetén Fetén (Jorge Arribas y Diego Galaz)

Partituras

1.- Vente que hacemos merienda cena.

2.- Vals para Amelia

3.- Bolero para una tarde de septiembre

4.- Fetén Fetén

5.- La chambre rouge

6.- Melançia

7.- Adios, Pichón!

8.- Swing a la pepitoria

9.- Zampullín y Somormujo

10.- Fandangos de Atapuerca

11.- En un lugar de la mancha

12.- Valsito

Vente, que hacemos merienda cena!

Fetén Fetén
J. Arribas y D. Galaz

Jorge Arribas

Chords: Dm, Bb, A, Dm, Bb, A

Chords: F, Gm, C, Bb/C, F, Gm7, C7

Chords: F, Gm, E7, A7, Dm, Bb, Gm, A7

Chords: Dm, Bb, Gm7, A7, Gm7, A7, Dm

Chords: Bb, A7, Dm, Bb, A7, Dm, Dm

Chords: Bb, A7, Dm, A7, Dm(maj7)

Vals para Amelia

Fetén Fetén

Diego Galaz

J. Arribas y D. Galaz

Chords: A, F#7, Bm, F#7, Bm, Bm, Bm/A, E/G#, E/B, E, A, A, A/G, D, F#7, Bm, Dm, A, F#m, Bm, E7, A, Fmaj7, A, Fmaj7, A, Fmaj7, A, Fmaj7, A, A7, D, D#dim, A/E, F#m, Bm, E7, A, F#7, Bm, F#7, Bm

rit.

Bm Bm/A E/G# E/B E A

A A/G D F#7 Bm

Dm A F#m Bm E7 A G7

C A7 Dm A7 Dm

Dm Dm/C G/B G/D G C

C C/Bb F A7 Dm

Fm C Am Dm G7 C C7 C

Bolero para una tarde de Septiembre

Fetén Fetén

Diego Galaz

J. Arribas y Diego Galaz

Fetén Fetén

Fetén Fetén

Nacho Mastretta

VI.

Ac.

Chord diagrams for the guitar part:

- System 1: G
- System 2: G G#dim Am7 D Am7 D7 Am7 D7 Am7 F#7/A# Am6 D
- System 3: G Bm7(b9) Bdim7 C C C#dim G/D G/E C G/B D7/A G/B
- System 4: C C#dim G/D D G
- System 5: G7/D G7 C A7/E A7 D B7 Em C#dim G/D
- System 6: G/E Am D7 Dm G C C#dim G/D G/E Am D G

La Chambre Rouge

Fetén Fetén

J. Arribas y D. Galaz

Jorge Arribas

Gm6

Cm6

D7

Gm6

D7

Gm6

Cm6

D7

Gm6

D7

Gm6

Cm6

D7

Gm6

D7

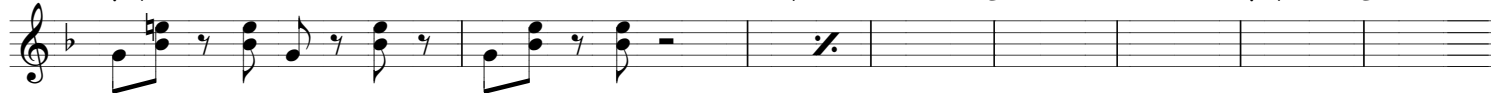

Gm6

Cm6

D7

Gm6

D7

Gm6

Cm6

D7

Gm6

D7

Gm6

Cm6

D7

Gm6

D7

armonía solos:

Gm6

A6m6

E6maj7

C9/E

Bb6/F Dmaj7(+s)/F# Gm7 G7 Cm C#dim7 D7

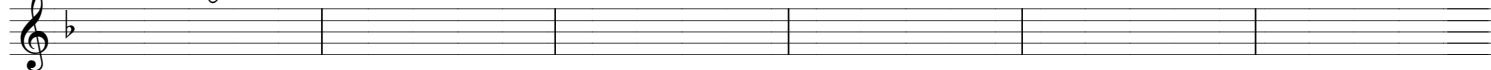

melodias superpuestas final:

Melançia

Fetén Fetén

J. Arribas y D. Galaz

Diego Galaz

Fm

C7

B♭m7

C7

Fm

B♭m7

C7

Fm

Ddim

G7

C7

Fm

C7

Fm Fm/G

Fm/A♭ F/A

B♭m

C7

C7(b9)

Fm

B♭m6

Fm6

G7

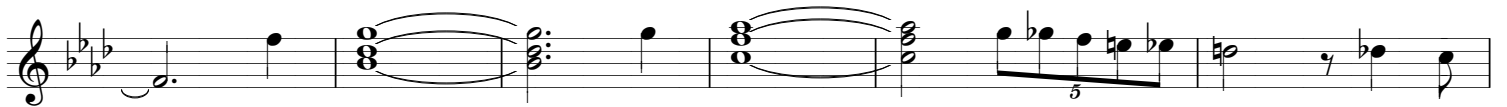

C7

Fm

C7

F Gm F/A A♭dim Gm7

B♭

C7

F

D7

- Staff 1: $B^b m$, $D^b 6$, F , $C7$, F
- Staff 2: $C7$, F , $C7$
- Staff 3: B^b , $C7$ (triple), $Fmaj7$ (triple)
- Staff 4: $D7$, $Gm7$, $G\#dim$
- Staff 5: F/A , F , $C\#dim$, $C7$, F , $C\#dim$
- Staff 6: F , $B^b m$, $Fmaj7$, $C\#dim$

Swing a la pepitoria

Fetén Fetén
J. Arribas y D. Galaz

Diego Galaz

Zampullin y Somormujo

Fetén Fetén
J. Arribas y D. Galaz

Diego Galaz

Cmaj7 Am7 Dm7 F/G Cmaj7 Am7 Dm7 F/G C#dim7 Dm7 Dm7/C G7/B C G+

Cmaj7 Am7 Dm7 G7 Cmaj7 Am7 Dm7 G7 E7 Am7 Am7/G

F#o A#dim C/E A7 Dm7 F/G C G+ Ebmaj7 Cm9 Fm7 Bb7

Ebmaj7 Cm9 Fm7 Bb7 Ab F9/A Eb/Bb C7 Fm Bb Eb Bdim

Cm Cm/Eb Fm G7 Cm Cm/Eb Fm G7 Bb Eb Db G7 Cm G7

Fandangos de Atapuerca

Fetén Fetén
J. Arribas y D. Galaz

Diego Galaz

Chords and other markings across the staves:

- Staff 1: Dm, A7, Gm, A7, Dm
- Staff 2: Dm, D7, Gm, Dm, A, Dm, A7
- Staff 3: Dm, C#5, C5, Bb5, Ab5, Gm, G#dim, A7, Dm
- Staff 4: D7, Gm, Bm7(b9), A7, Dm, Gm, Dm
- Staff 5: A7, Dm, Gm7, A7, Dm, Dm
- Staff 6: Gm, A7, Gm, A7, Bb, F/A, E/G#
- Staff 7: E, A, F/A, Gm, C, F, Bb, A
- Staff 8: E/G#, E, A7, Gm7, C, F
- Staff 9: Bb, E/G#, A7, Dm

F C C F
 D Gm F C F
 C F C7 F A7 Dm C#5 C5 B5 Bb5 A5 Gm
 G#dim A7 Dm D7 Gm
 Bm7(b5) A7 Dm Gm Dm A7 Dm
 Dm A7 Bb A
 Dm A Dm D7 Gm Dm
 A7 Dm D7 Gm Dm A7 Dm Gm7 C7
 F Bb A7 Dm D7 Gm7 C F Bb
 A7 Dm Gm7 A7 Dm

Valsito

Fetén Fetén
J. Arribas y D. Galaz

Jorge Arribas

2: Dm (fa melod.)

F/A B^b Dm G/B Cm Cm/B^b F/A F

B^b Dm G Cm B^b F D.C.

B^b F/A Gm⁷ F B^b Dm E^b G⁷/B

Cm Cm/B^b F/A F B^b F

B^b F/A Gm⁷ F B^b Dm E^b G⁷/B

Cm E^bm B^b G⁷ Cm F B^b